



TURTLE COVE

GOLF & SPORTS ENTERTAINMENT CENTER

Contact Name: _____ Email: _____
Cell Number: _____ Requested Date of Event: _____
Event Start Time: _____ Event End Time: _____ # of Kids _____ # of Adults _____
Approximate Food Prep Time: _____

All Parties are for a (3) hour block of time. Please note we are a public facility and all activities are not exclusive. We appreciate you choosing Turtle Cove for your party celebration. Our hope is that your event is both memorable and fun. To ensure the best possible experience we ask that you adhere to the following:

Please arrive 15-20 minutes before your party is scheduled to allow time for check-in. Check-in is at our kiosk near the cafe. It is at this time you will remit payment for all balances owed. It is helpful if you know at this time the final number of guests. Please note food and beverage adjustments cannot be made on day of event. All parties are for a 3-hour block of time. The party is scheduled for the 3 hour time block reserved (as noted above), not from the time of arrival.

Please arrange to bring your own birthday cake or cupcakes if desired. We do not provide birthday cake and it is therefore the only outside food and beverage permitted. Please do not bring any other outside food, snacks or drinks as we have food available at our Café. Please feel free to bring decorative tablecloths, paper/plastic products, napkins, utensils, etc.

All our food is prepared fresh. Our suggestion is upon arrival to advise Tony's Place Café the approximate time you would like your orders to be prepared. Turtle Cove accepts cash, Visa, MasterCard, Discover, American Express. We do not accept personal checks.

A 20% Food and Beverage deposit is required at time of order and the Tent deposit in the amount of \$200 is required at the time of booking to hold the date. The deposit will not be refunded in the event of a cancellation or failure to show up for the scheduled event. Dates are reserved on a first come first serve basis. We must receive your signed contract and deposit to secure your event date.

A final count of all catering and food and beverage orders must be received at least 2 weeks prior to event. No adjustments or refunds will be given on day of event. At that time, we will email you a purchase order for final approval. All food and beverage is subject to tax.

Please feel free to contact us if you are in need of any further clarification on the above. We thank you for your cooperation. Once again, thank you for your business and patronage, and we look forward to seeing you soon.

I have read, understand and agree to the above terms.

Signature

Print Name

Date

Internal: Cust # _____ Inv # _____



TURTLE COVE

GOLF & SPORTS ENTERTAINMENT CENTER

Please circle your venue of choice:

Upper Deck Area POS 1352 \$100.00. Up to 25 guests.

(3) Picnic Tables.

Additional Hours @ \$50 per hour.

of additional hours: ___ x \$50 =

Event Tent Area POS 1353 \$200.00

Up to 75 guests. (7) picnic tables.

Additional Hours @ \$75 per hour.

of additional hours: ___ x \$75 =

Activities:

1. Unlimited Mini Golf @ \$8ea (12 & under) # of kids ___ X \$8 =

With Novelty Ball to keep @ \$10 X # of kids ___ =

2. Unlimited Adult Mini Golf @ \$9 ea (13 & over) # of players ___ X \$9 =

3. Batting Cage Special: Buy 5 tokens get 1 free @ \$20. =

4. Driving Range Group Lesson. Please contact our Golf Pros for arrangements and pricing.

Keith Profilio: 917-710-1140 (Cell) Greg Moon: 602-790-7101 (Cell)

5. Toptracer Range - Games, Virtual Golf

1 Hour plus large bucket (130) balls \$30

2 Hours plus large bucket (130) balls \$50

Activity & Venue Sub-Total

Less Deposit

Activity & Venue Balance Due



TURTLE COVE
GOLF & SPORTS ENTERTAINMENT CENTER

Party Menu

Tacos (3) @ \$8.00 # of orders _____

12" Wood-Fired Pizza @ \$10.00 # of orders _____

Empanada (3) @ \$7 # of orders _____ Beef or Chicken

Hot Dogs @ \$3.25ea # of orders _____

Burgers @ \$8.00ea # of orders _____

Cheeseburgers @ \$9.00ea # of orders _____

Chicken Tenders (5) @ \$8.50ea # of orders _____

Grilled Chicken Wrap or Salad @ \$9ea # of orders _____

6 Ft Cold Hero @ \$132.00 Circle Two Salads
Potato Salad Macaroni Salad Tossed Salad Cole Slaw

6 Ft Hot Hero @ \$150.00 Circle two Salads
Potato Salad Macaroni Salad Tossed Salad Cole Slaw

Fries @ \$4.00ea # of orders _____

Onion Rings @ \$4.50ea # of orders _____

Mac & Cheese Bites (12) @ \$4.00ea # of orders _____

Mozzarella Sticks (5) @ \$6.50ea # of orders _____

Case of Pepsi 20oz (24) @ \$50 # of cases _____

Case of Bottled Water (40) @ \$50 # of cases _____

Kid's Juice Boxes @ \$1 ea # of boxes _____

Total:



TURTLE COVE

GOLF & SPORTS ENTERTAINMENT CENTER

Single Small Tray

Double Small Tray

| | | |
|---------------------|------|------|
| Garden Salad | \$35 | |
| French Fries | \$35 | |
| Fresh Fruit Salad | \$40 | |
| Mozzarella & Tomato | \$50 | \$90 |

PASTA

| | | |
|----------------------------------|------|-------|
| Penne Vodka | \$50 | \$90 |
| Cold Pasta Salad with Vegetables | \$55 | \$100 |
| Small Pasta Trays Serve 12-15 | | |

ENTREE

| | | |
|----------------------------------------------|-------|------|
| Chicken Parmigiana - Small serves 10-12 | \$50 | \$90 |
| Chicken Wings (30) with Sauces on Side | \$50 | \$90 |
| Chicken Fingers (25) | \$40 | \$80 |
| Sausage & Peppers - Small serves 12-15 | \$45 | \$85 |
| Party Tacos (25) Chicken or Cheese | \$45 | |
| Empanada (25) Chicken or Beef or Half n Half | \$55 | |
| Hot Dogs (25) | \$60 | |
| Sauerkraut/Onions on Side | | |
| Fried Shrimp - Small serves 10-12 | \$115 | |
| Fried Calamari | \$45 | \$85 |

Food & Beverage Sub Total

8.875% Tax

Less Deposit

F&B Balance Due



TURTLE COVE

GOLF & SPORTS ENTERTAINMENT CENTER

Party Add-Ons

OPEN BAR: \$17.50 + tax per person. Minimum 25 guests.
(3) hours of tap beer, wine, soda and bottled water.

of guests _____ X \$17.50 ea = \$ _____

8.75% tax = _____

Open Bar Total Due: _____

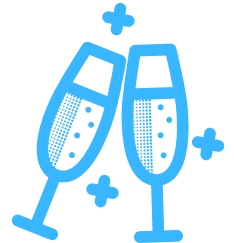

SODA & WATER ONLY: \$6.99 + tax per person.. Minimum 25 guests.
(3) hours of soft drinks and bottled water.

of guests _____ X \$6.99 ea = \$ _____

8.875% tax = _____

Soda & Water Open Bar Total Due = _____



COFFEE & COOKIES: \$2.99 + tax per person. Minimum 25 guests.

of guests _____ X \$2.99 ea = \$ _____

8.75% tax = _____

Coffee & Cookies Total Due: _____



Cancellations

Catering Menu:

In an effort to provide our catering customers with the best possible experience, we understand that details around your event can change and we will work with you to accommodate any modifications to your order.

Catering Cancellation. Group may cancel its catering order up to 8 calendar days prior to the Arrival Date without penalty. If a catering order is cancelled up to 6 calendar days prior to the Arrival Date, Group will be responsible for payment of 20% of the total catering fee.

Please note we do not allow any outside food or beverage. The only outside food acceptable is cake and cupcakes.

Thank you.